

TABLE OF CONTENTS

FROM THE EDITOR

When snoring is more than an annoyance 457

We should vigilantly look for obstructive sleep apnea and, if it is diagnosed, strongly encourage treatment.

B.F. MANDELL

SMART TESTING

Do imaging studies have value in a patient with acute, nonspecific low back pain? 462

Consider imaging only in patients who have red flags for fracture or malignancy.

C.D. SMITH AND P.C. ALGUIRE

SMART TESTING

Better care is the best defense: High-value clinical practice vs defensive medicine 464

Viewing every patient as a potential lawsuit is bad for patients, practice, and the health care system.

L. SNYDER SULMASY AND S.E. WEINBERGER

THE CLINICAL PICTURE.....

Alveolar proteinosis: A slow drowning in mud 468

The patient improved markedly after whole-lung lavage and has had no recurrence at 1 year.

M.H. ALSHATI

THE CLINICAL PICTURE.....

A 78-year-old smoker with an incidental pulmonary mass 477

His age, smoking history, and findings on radiography raised the concern of lung cancer.

A.N. TAVARE AND C. CASH

CONTINUED ON PAGE 456

CLEVELAND CLINIC JOURNAL OF MEDICINE

Online Features

Free e-mail alerts

To receive your free e-mail Table of Contents (eTOC) when a new issue of the *Cleveland Clinic Journal of Medicine* is released, just click on "Alerts" from any page at www.ccjm.org.

It is quick and easy. All you need is your e-mail address. No other registration information is required.

Social Networking

To post a *CCJM* article to Facebook or your favorite social networking site, just click on the icon at the bottom of any online article.



CONTINUED FROM PAGE 454



MEDICAL GRAND ROUNDS.....

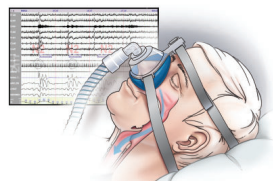

**Sleep apnea ABCs:
Airway, breathing, circulation** 479

Obstructive sleep apnea is common, poorly recognized, and, if untreated, leads to serious health consequences.

R. MEHRA



REVIEW.....

**New-onset epilepsy in the elderly:
Challenges for the internist** 490

New-onset epilepsy in the elderly requires navigating difficult diagnostic and treatment challenges.

S. GHOSH AND L.E. JEHI

EDITORIAL.....

**Treating epilepsy in the elderly:
More art than science** 499

When treating patients, one size does not fit all—and especially so with the elderly.

I.E. LEPIK AND A.K. BIRNBAUM



REVIEW.....

**Perioperative beta-blockers
in noncardiac surgery:
The evidence continues to evolve** 501

Initial studies in the 1990s were favorable, but evidence has been conflicting since then.

M. MUSHTAQ AND S.L. COHN

DEPARTMENTS.....

CME Calendar 471

Directions for CME **Inside back cover**

To receive CME credit, read any or all of the CME-certified articles in this issue (those that carry the CME logo), then go to www.ccjm.org to take the test for the article or articles you select. It should take up to 1 hour to complete the activity for each article.

Release date: August 1, 2014

Expiration date: July 31, 2015

Upcoming Features

- Reducing readmissions for COPD
- Help your patients quit smoking
- When patients on new oral anticoagulants need surgery
- Why study cardiovascular outcomes in type 2 diabetes?
- What to expect from the protein-sparing modified fast
- Managing snoring: When to consider surgery
- Hospital medicine: Recent studies you wish you'd read
- Diabetes therapy and cancer risk in practice
- Hand, foot, and mouth disease: Not just in kids

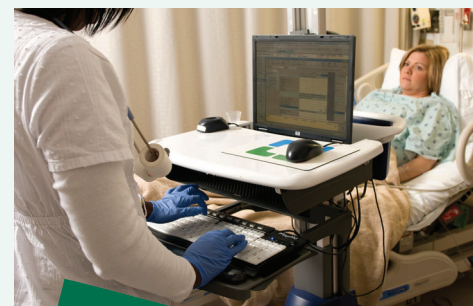

DEDICATED TO LIFELONG LEARNING
**CLEVELAND
CLINIC
JOURNAL OF
MEDICINE**