

TABLE OF CONTENTS

FROM THE EDITOR.....

Old drug, new use, continued vigilance 309

Colchicine, an old and familiar drug for gout, has found another use in preventing and treating pericarditis. But familiarity should not dampen vigilance.

B. F. MANDELL

REVIEW.....

**Parkinson disease:
Managing a complex, progressive disease
at all stages 313**

Parkinson disease is complex to manage. Its presentation can vary, as can its response to treatment. Physicians tend to focus on its motor symptoms, but many patients find nonmotor symptoms equally troublesome.

M. L. GIROUX

REVIEW.....

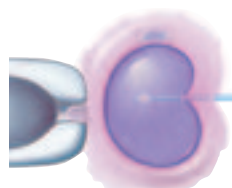
In vitro fertilization update 329

The science of in vitro fertilization has improved considerably in the last 25 years. We provide an overview of the current and experimental techniques of assisted reproductive technology.

J. M. GOLDBERG, T. FALCONE, AND M. ATTARAN

REVIEW.....

**Anabolic steroid abuse:
Psychiatric and physical costs 341**

Anabolic-androgenic steroid abuse is no longer confined to professional athletes. Physicians should be aware of its signs and symptoms so that they can address its adverse effects and treat it.

F. TALIH, O. FATTAL, AND D. MALONE JR

MEDICAL GRAND ROUNDS.....

**Viral infections and the kidney:
HIV, hepatitis B, and hepatitis C 353**

Ten years ago, viral glomerulonephritis was usually regarded as untreatable. Now treatments are available for the top three causes: HIV, hepatitis B, and hepatitis C.

G. APPEL

CONTINUED ON PAGE 308

■ The *Cleveland Clinic Journal of Medicine* is peer-reviewed and indexed in *Index Medicus*.

CLEVELAND
CLINIC
JOURNAL OF
MEDICINE

EDITORIAL STAFF

BRIAN F. MANDELL, MD, PhD Editor-in-Chief
DAVID D. K. ROLSTON, MD Deputy Editor
PHILLIP E. CANUTO Executive Editor
RAY BORAZANIAN Managing Editor
DAVID A. HUDDLESTON Manuscript Editor
JOSEPH A. PANGRACE Medical Art Director
AMY SLUGG MOORE Patient Education Editor

PUBLISHING OPERATIONS

PETER G. STUDER Publisher
BRUCE M. MARICH Production Manager
IRIS TRIVILINO Department Coordinator
LAURIE WEISS Billing/Accounting

CUSTOM PROGRAMS

GLENN R. CAMPBELL Executive Editor
KATHY DUNASKY Production Manager

ASSOCIATE EDITORS

ALEJANDRO C. ARROLIGA, MD
ARMAN T. ASKARI, MD
MICHAEL BOLOOKI, MD
DAVID BRONSON, MD
DANIEL J. BROTMAN, MD
WILLIAM D. CAREY, MD
EIZA CHING, MD
GARY FRANCIS, MD
KATHLEEN FRANCO-BRONSON, MD
STEVEN M. GORDON, MD
BRIAN GRIFFIN, MD
GARY HOFFMAN, MD
BYRON J. HOOGWERF, MD
AMIR JAFFER, MD
GURJIT KAUR, DO
DERK W. KRIEGER, MD
MANDY C. LEONARD, PharmD
ANGELO A. LICATA, MD, PhD
ATUL C. MEHTA, MD
FRANKLIN A. MICHOTA, MD
ROBERT M. PALMER, MD

CURTIS RIMMERMAN, MD
DOUGLAS SEIDNER, MD
BERNARD J. SILVER, MD
DONALD G. VIDT, MD
WILLIAM S. WILKE, MD
MARC WILLIAMS, MD

EDITORS EMERITI

JOHN D. CLOUGH, MD
HERBERT P. WIEDEMANN, MD
JAMES S. TAYLOR, MD

CLEVELAND CLINIC

DELOS M. COSGROVE, MD
President and Chief Executive Officer

CLEVELAND CLINIC

DIVISION OF EDUCATION
ANDREW J. FISHLER, MD
Chairman
PHILLIP R. GARD
Administrator

REPRINTS: Laurie Weiss 216-444-2661 E-mail ccjm@ccf.org

Cleveland Clinic Journal of Medicine (ISSN 0891-1150) is published monthly by Cleveland Clinic from editorial offices at 9500 Euclid Avenue, Cleveland, OH 44195. Periodicals postage paid at Cleveland, OH, and at additional mailing offices. POSTMASTER: Send address changes to the *Cleveland Clinic Journal of Medicine*, NA32, 9500 Euclid Avenue, Cleveland, OH 44195.

STATEMENTS AND OPINIONS expressed in the *Cleveland Clinic Journal of Medicine* are those of the authors and not necessarily of Cleveland Clinic or its Board of Trustees.

SUBSCRIPTION RATES: U.S. and possessions: personal \$108; institutional \$134; single copy/back issue \$20. Foreign: \$134; single copy/back issue \$20. Institutional (multiple-reader rate) applies to libraries, schools, hospitals, and federal, commercial, and private institutions and organizations. Individual subscriptions must be in the names of, billed to, and paid by individuals.

SUBSCRIPTIONS, EDITORIAL, BILLING/ACCOUNTING, AND PRODUCTION: (same address as above) • Phone (216) 444-2661 • Fax (216) 444-9385 • E-mail ccjm@ccf.org • Web site www.ccjm.org

ADVERTISING: Joseph Dennehy, Director, Sales and Marketing, 120 Castle Ridge Rd, Manhasset, NY 11030 • Phone (516) 365-8640 • Fax (516) 365-0587 • E-mail JoeDennehy24@aol.com

AUTHORIZATION TO PHOTOCOPY items for internal or personal use is granted by the *Cleveland Clinic Journal of Medicine*, ISSN 0891-1150, published by The Cleveland Clinic, provided that the appropriate fee is paid directly to Copyright Clearance Center, 222 Rosewood Drive, Danvers, MA 01923 USA 978-750-8400. Prior to photocopying items for educational classroom use, please contact Copyright Clearance Center, Inc., at the address above. For permission to reprint material, please fax your request with complete information to the Republication department at CCC, fax (978) 750-4470. For further information visit CCC online at www.copyright.com. To order bulk reprints, see above.

DISCLAIMER: The information in this educational activity is provided for general medical education purposes only and is not meant to substitute for the independent medical judgment of a physician relative to diagnostic and treatment options of a specific patient's medical condition. The viewpoints expressed in this CME activity are those of the authors. They do not represent an endorsement by The Cleveland Clinic Foundation. In no event will The Cleveland Clinic Foundation be liable for any decision made or action taken in reliance upon the information provided through this CME activity.

COPYRIGHT© 2007 THE CLEVELAND CLINIC FOUNDATION. ALL RIGHTS RESERVED. PRINTED IN U.S.A.



CONTINUED FROM PAGE 306

IMAGING IN PRACTICE.....

Intravenous iodinated contrast agents: Risks and problematic situations 361

Many diagnostic imaging studies use intravenous contrast media. Although these agents are generally safe, they do pose some risk of adverse reactions.

K.L. BUI, J.D. HORNER, B.R. HERTS, AND D.M. EINSTEIN

CURRENT DRUG THERAPY.....

Newer hormonal therapies: Lower doses; oral, transdermal, and vaginal formulations 369

We review some of the hormonal regimens that have been approved in the past 5 years.

M.S. SIVANANDY, N. MASIMASI, AND H.L. THACKER

IM BOARD REVIEW.....

Neurologic effects of hyponatremia and its treatment 377

Twenty-one days after surviving a hemorrhagic stroke, the patient develops new neurologic symptoms. A computed tomographic scan shows new cerebral edema. Her serum sodium concentration is 121 mmol/L.

P. WIDDESS-WALSH, V. SABHARWAL, S. DEMIRJIAN, AND M. DEGEORGIA

1-MINUTE CONSULT.....

Should all patients with acute pericarditis be treated with colchicine? 385

Colchicine should be considered a first-line treatment for acute pericarditis and for preventing recurrent episodes.

H. SALTZMAN AND H.H. WEITZ

PATIENT-ORIENTED EVIDENCE THAT MATTERS (POEMs).....

■ **Antioxidants may increase mortality** 368■ **Diet, exercise, drugs may prevent diabetes in high-risk patients** 384■ **Optimal dosing for thromboprophylaxis in medical inpatients** 388■ **Glitazones may be beneficial after percutaneous coronary intervention** 390

DEPARTMENTS.....

CME Calendar 312**CME Self-test Online** 391

UPCOMING FEATURES

- Should heart failure be treated differently in women?
- Ischemic heart disease in women: Atypical presentations, different mechanisms
- The protean neurologic effects of varicella zoster infections
- Is colorectal cancer screening really beneficial?
- Newer antipsychotic drugs come with newer side effects
- Painful shoulder: When to inject, when to refer
- Cardiology update: Preoperative evaluation, stents, statins

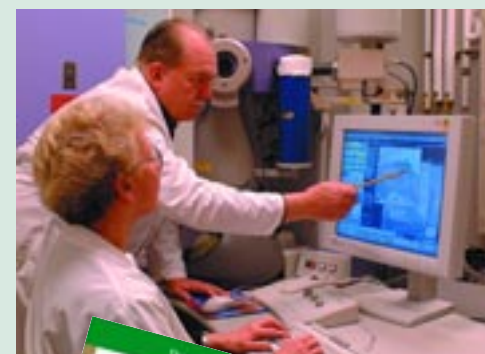
■ VISIT OUR WEB SITE AT WWW.CCJM.ORG

Dedicated to Lifelong Learning

CLEVELAND
CLINIC
JOURNAL OF
MEDICINE